

# DINDI

("GINGEE")

Music by ANTONIO CARLOS JOBIM

Words by RAY GILBERT

Arranged by ROB McCONNELL

ALTO SAX 1/ FLUTE

GENTLE BOSSA-NOVA (♩ = ca. 116) STR. BTH'S

**FLUTE**

1 *mf* 2 SIMILE 3 4

5 6 7 8

**9**

9 10 11 12 TO ALTO

**ALTO**

**19**

13-16 17 18 19 20

21 22 23-24 25 26

**29**

27 28 29 30-31

329-040/0

ALTO SAX 1

32 33 34-35 36 f

37 38 39 40

41 42 43 44

45 46 47 48 f

49 50 55 mp

"OFF ON 1"

TO FLUTE 51-54

FLUTE

56 57 58 59

57

60 65 66

TO ALTO 61-64

ALTO

67 68-74 75-87

67

7

75

13

88 89 90 91

(CONT. STRAIGHT 8TH'S)  
LITE & EASY

89

92 93 94 95

ALTO SAX 1

99

96 97 98 99

100 101 102 103

104 105 106 107

108 109 110 111-112

113 114 115-116

117 118 119 120

121 122 123 124

125 126 127 128

129 130 131 132

133 134 135 136

FLUTE "GENTLY"

SIMILE

TO FLUTE

pp

# DINDI

("GINGEE")

ALTO SAX 2

GENTLE BOSSA-NOVA (♩ = CA. 116) STR. BTH'S

Music by ANTONIO CARLOS JOBIM

Words by RAY GILBERT

Arranged by ROB McCONNELL

- Measure 1: *mp*
- Measure 2: (SIMILE)
- Measure 8: ("LEAD")
- Measure 13: (STR. BTH'S!)
- Measure 19: (19)
- Measure 29: (29)

The score concludes with a double bar line and the instruction 30-31.

329-04010

ALTO SAX 2

32 33 34-35 36 *f*

37 38 39 40

41 42 43 44

45 46 47 48 *f* FLUTE

49 50 51-54 TO FLUTE 55 *mp*

56 57 58 59

60 61-64 TO ALTO 65 66 ALTO

67 68-74 75 76 77 78 79 80 81 82 83 84 85 86 87

(CONT. STR. 8TH'S)  
LITE & EASY

88 89 90 91

92 93 94 95

ALTO SAX 2

99

96 97 98 99

100 101 102 103

104 105 106 107

108 109 110 111-112

113 114 115-116

117 118 119 120

121 122 123 124

125 126 127 128

129 130 131 132

133 134 135 136

110

118

"GENTLY"

mp

(SIMILE)

pp

# DINDI

("GINGEE")

Music by ANTONIO CARLOS JOBIM

Words by RAY GILBERT

Arranged by ROB McCONNELL

TENOR SAX 1

GENTLE BOSSA-NOVA (♩ = CA. 116) STR. 8TH'S

1 *mf* 2 (SIMILE) 3 4

5 6 7 8

9 10 11 12

13 14 15 16

17 18 19 20

21 22 23-24 25 26

27 28 29 30-31

32 33 34-35

229-04010

37

TENOR SAX 1

36 *f* 37 38 39

40 41 42 43

44 45 46 47 *f*

47

48 49 50 51

**SOLO** *BbMA7*

52 53 54 55 56

*F#m7* *Bb13(b9)* *Ebm7* *Ebm9* *A69* *Gm11* *Fm11* *Ebm13(#11)* *Cm7/F*

57 58 59 60 61

57 *Bbm7* *AbMA13* *Bbm7*

62 63 64 65 66

*B13* *C#m7* *Cm7* *F7(b9)* *Bbm7*

67 75 88

67 8 *75* 13

(CONTINUE STR. BTH'S)  
LITE EASY

67-74 75-87 88

89 90 91 92

89

93 94 95 96

99 TENOR SAX 1

97 98 99 100

101 102 103 104

105 106 107 108

109 110 111-112

113 114 115-116

117 118 119 120

121 122 123 124

125 126 127 128

129 130 131 132

133 134 135 136

# DINDI

("GINGEE")

Music by ANTONIO CARLOS JOBIM

Words by RAY GILBERT

Arranged by ROB McCONNELL

TENOR SAX 2

GENTLE BOSSA-NOVA (♩ = CA. 116) STR. 8TH'S

329-04010

TENOR SAX 2

32 33 34-35 36 *f*

(37)

37 38 39 40

41 42 43 44

(47)

45 46 47 *f* 48

"OFF ON 1"

49 50 51-56 6

(57)

57-65 9

(67)

66 67 68-74 7

(75)

75-87 13

(89)

(CONT. STR. BTH'S)  
"LITE AND EASY"

88 89 90 91

92 93 94 95

TENOR SAX 2

96 97 98 99

100 101 102 103

104 105 106 107

108 109 110 111-112

113 114 115-116

117 118 119 120

121 122 123 124

125 126 127 128

129 130 131 132

133 134 135 136

# DINDI

("GINGEE")

Music by ANTONIO CARLOS JOBIM

Words by RAY GILBERT

Arranged by ROB McCONNELL

BARITONE SAX

GENTLE BOSSA-NOVA (♩: CA. 116) STR. 8TH'S

1 *mp* 2 (SIMILE) 3 4 5 6 7 8 9 10 11 12 13 14 15 16 17 18 19 20 21 22 23-24 25 26 27 28 29 30-31

329-04010

Copyright ©1965-1967 by IPANEMA MUSIC CORP.  
International Copyright Secured Made in U.S.A. All Rights Reserved

BARITONE SAX

32 33 34-35 36 *f*

37 38 39 40

41 42 43 44

45 46 47 *f* 48

49 50 51-54 55

56 57 58 59

60 61-65 66

67 68-74 75 76 77

(CONT. STR. 8TH'S)  
"LITE TEASY"

88 89 90 91 92 93 94 95

BARITONE SAX

99

# DINDI

("GINGEE")

Music by ANTONIO CARLOS JOBIM

Words by RAY GILBERT

Arranged by ROB McCONNELL

TROMBONE 1

GENTLE BOSSA-NOVA (♩ = ca. 116) STR. 8TH'S

1 *mp* 2 (SIMILE) 3 4

5 6 7 8 "LEAD"

9 10 11 12

13 (STR. 8TH'S) 14 15 16

17 18 19 20

21 22 23 24

25 26 27 28

29 *mf* 30 31 32

329-04010

TROMBONE 1

33 34 35 36 *f*

37 (HOLD IT OUT ~ STRONG!) 39 (UNIS.)

41 42 43 44

45 46 47 *f* 48

49 50 51-54

55 *mp* 56 57 58

59 60 61-64

65 66 67

68-74

75-87

(CONT. STR. 8<sup>TH</sup>'S)  
"LITE EASY"

TROMBONE 1

88 89 90 91 92

93 94 95 96

97 98 99 100

101 102 103 104

105 106 107 108-109

110 *mf* 111 112 113 114

115 116 117 118 119 (HOLD IT OUT ~ STRONG!)

120 121 122 123 124 "GENTLY"

125 126 127 128 129 130 *mp*

131 (SILILE) 132 133 134 135 136 *p*

# DINDI

("GINGEE")

Music by ANTONIO CARLOS JOBIM

Words by RAY GILBERT

Arranged by ROB McCONNELL

TROMBONE 2

GENTLE BOSSA-NOVA (♩ = ca. 116) STR. BTH'S

329-04010

TROMBONE 2

29 *mf* 30 31 32

37 (HOLD IT OUT - STRONG!) 39 40 (LUNIS.)

41 42 43 44

45 46 47 *f* 48

49 50 "OFF ON 1" 51-54 55 *mp* 56

57 58 59 60 61-65

66 (CONT. STR. 8TH'S) "LITE & EASY" 67 68-74 75 76-87

88 89 90 91

92 93 94 95

TROMBONE 2

96 97 98 99

100 101 102 103

104 105 106 107

108-109 110 111

112 113 114 115

116 117 118 119 (HOLD IT OUT ~ STRONG!)

120 121 122 123

124 125 126 127

128 129 130 "GENTLY" 131 (SIMILE)

132 133 134 135 136 *pp*

1

# DINDI

("GINGEE")

Music by ANTONIO CARLOS JOBIM

Words by RAY GILBERT

Arranged by ROB McCONNELL

TROMBONE 3

GENTLE BOSSA-NOVA (♩ = CA. 116) STR. BTH'S

1 *mp* 2 (SIMILE) 3 4

5 6 7 8

9 10 11 12

13 14 15 16

17 18 19 20

21 22 23-24 2

329-04010

TROMBONE 3

25 26 27 28

29 30-31 32 33

34-35 36 f 37

38 (HOLD IT OUT STRONG!) 39 40 (UNIS.) 41

42 43 44 45

46 47 f 48 49 "OFF ON 1"

50 51-54 55 mp

56 57 58 59

60 61-65 66

67 68-74 75 76-87

(CONT. STR. BTH'S)

TROMBONE 3

"LITE 'EASY"

89

88 89 90 91 92

93 94 95 96

97 98 99 100 101

102 103 104 105 106

107 108 109 110 111-112

113 114 115-116 117

118 (HOLD IT OUT - STRONG!) 120 121 122

123 124 125 126 127

128 "GENTLY" 129 130 131 132

133 134 135 136 pp

1

# DINDI

("GINGEE")

Music by ANTONIO CARLOS JOBIM

Words by RAY GILBERT

Arranged by ROB McCONNELL

TROMBONE 4

GENTLE BOSSA-NOVA (♩ = ca. 116) STR. BTH'S

1 *mp* 2 (SIMILE) 3 4

5 6 7 8

9 10 11 12

13 14 15 16

17 18 19 20

21 22 23-24 2

329-04010

TROMBONE 4

25 26 27 28

29 30-31 32 33

19

2

34-35 36 37

2

f

37

38 39 40 41-45

(HOLD IT OUT ~ STRONG)

5

"OFF ON 1"

46 47 48 49

47

f

50 51-54 55

4

mp

57

56 57 58 59

60 61-65 66 67

5

67

68-74 75 75-87 88 89

7

13

(CONT. STR. 8TH'S)

"LITE & EASY"

89

90 91 92 93

3

329-04010

TROMBONE 4

# DINDI

("GINGEE")

Music by ANTONIO CARLOS JOBIM

Words by RAY GILBERT

Arranged by ROB McCONNELL

TRUMPET 1

GENTLE BOSSA-NOVA (♩ = CA. 116) STR. BTH'S

**HARMON**

**9**

**OPEN - FLUGEL**

**19**

329-04010

TRUMPET 1

25 26 27-28 2

TO TPT. ~ OPEN

29 *mf* 30 31 32

33 34 35 36 *f*

37 (HOLD IT OUT ~ STRONG) 38 39 40

41-44 45 46 47 *f*

48 49 50 51-54 TO FLUGEL

FLUGEL

55 *mp* 56 57-64

65 66 67 68-74 TO TPT.

75 76 77 78 79 80 81 82 83 84 85 86 87 88 89 90

(CONT. STR. BTH'S)  
"LITE EASY"

TPT.

91 92 93 94

TRUMPET 1

95 96 97 98

99 100 101 102

103 104 105 106

107 108-109 TO TPT. 110 111

112 113 114 115

116 117 118 (HOLD IT OUT-STRONG)

120 121 122 123

124 125 126 127

128 129 130 131 132 (SIMILE)

133 134 135 136 pp

# DINDI

("GINGEE")

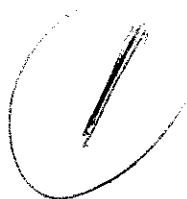

Music by ANTONIO CARLOS JOBIM

Words by RAY GILBERT

Arranged by ROB McCONNELL

TRUMPET 2

GENTLE BOSSA-NOVA (♩ = CA. 116) STR. BTH'S

**FLUGEL**

29-35

TO TV.

329-04010

TRUMPET 2

(TPT.) (37)

36 *f* 37 (HOLD IT OUT ~ STRONG!) 39

40 (UNIS.) 41 42 43

44 45 46 47 *f* (47)

48 49 50 "OFF ON 1"

(FLUGEL) (57)

55 *mp* 56 57-64

65 66 67 (67) 68-74

(75)

75-87

(CONT. STR. 8TH'S) (TPT.) (89)

"LITE EASY"

88 (89) 89 90 91

92 93 94 95

96 97 98 99 (99)

TRUMPET 2

# DINDI

("GINGEE")

Music by ANTONIO CARLOS JOBIM

Words by RAY GILBERT

Arranged by ROB McCONNELL

TRUMPET 3

GENTLE BOSSA-NOVA (♩ = CA. 116) STR. 8TH'S

**FLUGEL**

1 *mp* 2 3 (SIMILE) 4

5 6 7 8

9 10 11 12

13 14 15 16

17 18 19 20

21 22 23-24 25

329-04010

TRUMPET 3

25 2  
 26 TO TPT. 27-28

29 **(29)** **(TPT.)** *mf*  
 30 31 32

33 **(37)**  
 34 35 36 *f*

37 (HOLD IT OUT STRONG!)  
 39 40 (UNIS.)

41 42 43 44

45 **(47)**  
 46 47 *f* 48

49 "OFF ON 1" **(FLUGEL)**  
 50 51-54 TO FLUGELS 55 *mp*

56 **(57)** 8  
 57-64 65 66

67 **(67)** 7 **(75)** 13 **(TPT.)** (CONT. STRBTH'S)  
"LITE EASY"  
 68-74 TO TPT. 75-87 88

89 **(89)**  
 90 91 92

TRUMPET 3

93 94 95 96

97 98 99 100 101

102 103 104 105 106

107 108-109 TO TPT. 110 111

112 113 114 115

116 117 118 119 (HOLD IT OUT ~ STRONG!)

120 121 122 123

124 125 126 127

128 129 130 131 132

"GENTLY"

(SIMILE)

133 134 135 136

# DINDI

("GINGEE")

Music by ANTONIO CARLOS JOBIM

Words by RAY GILBERT

Arranged by ROB McCONNELL

TRUMPET 4

GENTLE BOSSA-NOVA (♩ = CA. 116) STR. BTH'S

FLUGEL

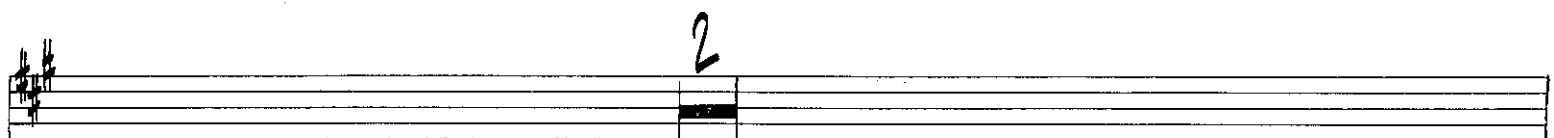
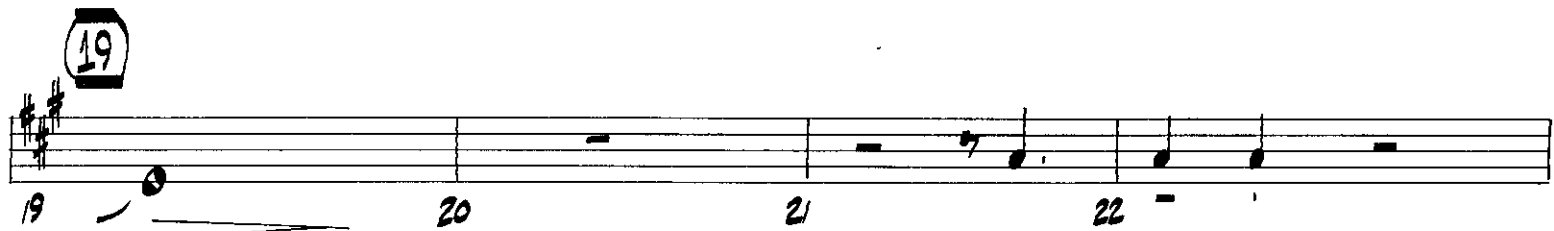

25-24

329-04010

TRUMPET 4

25 26 27-28 2

(29) 7 (TPT.) 36 TO TPT.

29-35 (37) 38 (HOLD IT OUT - STRONG!) 39 40 (UNIS.)

41 42 43 44

45 46 47 f 48 (47)

49 50 "OFF ON 1" 51-54 TO FLUGEL 55 mp (FLUGEL)

56 57-64 65 66 (57) 8

67 68-74 75-87 (67) 7 (75) 13

67 (CONT. STR. BTH'S) "LITE EASY" (TPT.) 89 TO TPT. 90 91

92 93 94 95

TRUMPET 4

99

110

118

(HOLD IT OUT - STRONG!)

"GENTLY"

1

# DINDI

("GINGEE")

Music by ANTONIO CARLOS JOBIM

Words by RAY GILBERT

Arranged by ROB McCONNELL

GUITAR

GENTLE BOSSA-NOVA (♩ = CA. 116) STR. BTH'S

329-04010

Copyright ©1965-1967 by IPANEMA MUSIC CORP.  
International Copyright Secured Made in U.S.A. All Rights Reserved

GUITAR

25 *CMA<sup>7</sup>* 26 *F<sup>13</sup>(#11)* 27 *GMA<sup>7</sup>* 28 *C#Mi<sup>9</sup>(b5)* *F#13(#11)* *F#13(b9)* *BMi<sup>11</sup>*

29 *(BMi<sup>11</sup>)* 30 *C<sup>7</sup>* *C#Mi<sup>7</sup>F#7(b9)* *BMi<sup>7</sup>* 31 *C<sup>7</sup>* *F#7(b9)* *BMi<sup>11</sup>* 32 *F<sup>13</sup>* *E<sup>13</sup>(b9)* *E7(#9)* *AMi<sup>7</sup>*

33 *(AMi<sup>7</sup>)* 34 *Bb<sup>7</sup>* *BMi<sup>11</sup>E7(b9)* *AMi<sup>7</sup>* 35 *Bb<sup>7</sup>* *E7(b9)* 36 *AMi<sup>7</sup>* *D13(b9)* *BMA<sup>7</sup>*

37 *(BMA<sup>7</sup>)* 38 39 *E#Mi<sup>9</sup>/Ab* *AMA<sup>13</sup>* 40 *BMA<sup>7</sup>*

41 *(BMA<sup>7</sup>)* 42 *F#Mi<sup>7</sup>* 43 *B<sup>7</sup>* *EMA<sup>7</sup>* 44 *A<sup>13</sup>* *BMA<sup>7</sup>*

45 *(BMA<sup>7</sup>)* 46 *BbMi<sup>7</sup>* *Eb7(b9)* 47 *G13(#9)* *Ab* *G13(#9)* 48 *Ab* *G7(b9)* *Gb9* *FMi<sup>7</sup>*

49 *(FMi<sup>7</sup>)* *GbMA<sup>13</sup>* 50 *"OFF ON 1"* 51 *F#13* *G13(#9)* *AMA<sup>7</sup>* 52 *EbMi<sup>7</sup>* *Ab13(b9)*

53 *DbMA<sup>7</sup>* 54 *D#Mi<sup>9</sup>* *Gb9* 55 *FMi<sup>11</sup>* *EbMi<sup>11</sup>* *DMA<sup>13</sup>(#11)* 56 *BbMi<sup>7</sup>/Eb*

GUITAR

57

GUITAR

 Chords: C#mi9(b5), F#13(#11), F#13(b9), Dmi9(b5), G13(#11), G13(b9), Cmi7 (110)

 Chords: D67, Dmi7 G7(b9), Cmi7, D67, G7(b9), Cmi7, Gb13, F13(b9), F7(#9), Bbmi7

 Chords: B7, Cmi7 F7(b9), Bbmi7, B7, F7(b9), Bbmi7, Eb13(b9), Cmi7 (118), f

 Chords: (Cmi7), Emi9/A, BbMA13, Cmi7, Dmi7/G, Cmi7, Gmi7

 Chords: (Gmi7), D67, C7, E7(#9), FMA7, EbMA7, EMA7, FMA7, Fmi9, Bb13, B+7(b9), Cmi13

 Chords: Gb9, Fmi7, EbMA13, Dmi7, "GENTLY" Cmi7, Dmi7, Cmi7, Bb13(b9)

 Chords: (Bb13(b9)), E+7(#9), Ami7, AbB, Gmi7, C13(b9), FMA7

 Chords: (FMA7), GbMA7, FMA7, Fmi7/Bb, B+7(#9), Cmi7, pp

# DINDI

("GINGEE")

Music by ANTONIO CARLOS JOBIM

Words by RAY GILBERT

Arranged by ROB McCONNELL

PIANO

GENTLE BOSSANNOVA (♩ = CA. 116) STR. BTH'S

1 *B<sup>b</sup>MA<sup>7</sup> C<sup>b</sup>MA<sup>7</sup> B<sup>b</sup>MA<sup>7</sup> A<sup>b</sup>(b9)* *D+7(#9)* *Gmi<sup>7</sup>* *G<sup>b</sup>13* *Fmi<sup>7</sup>* *B<sup>b</sup>13(b9)* *E<sup>b</sup>MA<sup>7</sup>*

5 *(E<sup>b</sup>MA<sup>7</sup>) FMA<sup>7</sup> EMA<sup>7</sup> E<sup>b</sup>mi<sup>7</sup>/Ab* *A+7(#9)* *B<sup>b</sup>MA<sup>7</sup>* *Ami<sup>7</sup>/D* *D7(b9)*

9 *GMA<sup>13</sup>* *FMA<sup>13</sup>*

13 *GMA<sup>7</sup>* *Dmi<sup>7</sup>* *G<sup>b</sup>13(b9)* *CMA<sup>13</sup>* *F9(#11)*

329-04010

PIANO

19

Emi<sup>11</sup> Dmi<sup>11</sup> C<sup>P</sup> D7(b9) GMA<sup>13</sup>

FMA<sup>13</sup> GMA<sup>13</sup> Dmi<sup>7</sup> G<sup>7</sup>

CMA<sup>7</sup> F<sup>13</sup>(#11) GMA<sup>7</sup> C#mi<sup>9</sup>(b5) F#13(#11) F#13(b9) Bmi<sup>11</sup>

(Bmi<sup>11</sup>) C<sup>7</sup> C#mi<sup>7</sup> F#7(b9) Bmi<sup>7</sup> C<sup>7</sup> F#7(b9) Bmi<sup>11</sup> F<sup>13</sup> E13(b9) E7(#9) Ami<sup>7</sup>

(Ami<sup>7</sup>) Bb7 Bmi<sup>11</sup> E7(b9) Ami<sup>7</sup> Bb7 E7(b9) Ami<sup>7</sup> D13(b9) BMA<sup>7</sup>

PIANO

37

(BMA<sup>7</sup>)

E<sup>b</sup>Mi<sup>9</sup>/<sub>Ab</sub> A<sup>b</sup>MA<sup>13</sup>

BMA<sup>7</sup>

(BMA<sup>7</sup>)

F<sup>#</sup>Mi<sup>7</sup> B<sup>7</sup> E<sup>b</sup>MA<sup>7</sup>

A<sup>13</sup>

BMA<sup>7</sup>

(BMA<sup>7</sup>)

B<sup>b</sup>Mi<sup>7</sup> E<sup>b</sup>7(b9)

47

G<sup>13</sup>(#9)  
/Ab

Ab G<sup>13</sup>(#9)  
/Ab

Ab

G<sup>7</sup>(b9) G<sup>b</sup>9 F<sup>Mi</sup>7

(F<sup>Mi</sup>7) G<sup>b</sup>MA<sup>13</sup>

F<sup>#</sup>13 G<sup>13</sup>(#9) A<sup>b</sup>MA<sup>7</sup>

E<sup>b</sup>Mi<sup>7</sup> A<sup>b</sup>13(b9) D<sup>b</sup>MA<sup>7</sup>

(TENOR SOLO)

(D<sup>b</sup>MA<sup>7</sup>)

D<sup>b</sup>Mi<sup>9</sup> G<sup>b</sup>9

F<sup>Mi</sup>11 E<sup>b</sup>Mi<sup>11</sup> D<sup>b</sup>MA<sup>13</sup>(#11) B<sup>b</sup>Mi<sup>7</sup>/<sub>E<sup>b</sup></sub>

PIANO

57

A<sup>b</sup>MA<sup>7</sup>

G<sup>b</sup>MA<sup>7</sup>

A<sup>b</sup>MA<sup>7</sup>

A<sup>7</sup>

BMA<sup>7</sup>

B<sup>b</sup>Mi<sup>7</sup>

E<sup>b</sup>7(b9)

A<sup>b</sup>MA<sup>7</sup>

D7(#9) G<sup>b</sup>7(b9)

AD LIB SOLO

67

Cmi

Dmi<sup>7</sup>

G<sup>7</sup>(b9)

Cmi

G<sup>b</sup>7(b9)

Cmi

F<sup>b</sup>7(b9)

B<sup>b</sup>Mi<sup>7</sup>

F<sup>b</sup>7(b9)

B<sup>b</sup>Mi<sup>7</sup>

F<sup>b</sup>7(b9)

B<sup>b</sup>Mi<sup>7</sup>

E<sup>b</sup>7(b9)

75

A<sup>b</sup>MA<sup>7</sup>

73

74

75 "COMP"

76

PIANO

Handwritten musical score for piano, featuring chord progressions and melodic lines across multiple systems.

- Measures 77-78:  $G^bMA^7$
- Measure 79:  $A^bMA^7$
- Measures 80-81:  $E^bMi^9$
- Measures 82-83:  $A^b13(b9)$

- Measures 81-82:  $D^bMA^7$
- Measures 82-83:  $D^bMi^9$
- Measures 83-84:  $G^b13$
- Measures 84-85:  $A^bMA^7$
- Measures 85-86:  $E^bD7$

- Measures 85-86:  $D^bMi^7$
- Measures 86-87:  $C^bMA^7$
- Measures 87-88:  $A^bMA^7$
- Measures 88-89:  $A^bMA^7$
- Measures 89-90:  $A^bMi^7$
- Measures 90-91:  $D7(b9)$

- Measures 89-98:  $C^{\#}Mi^9(b5)$
- Measures 99-106:  $F^{\#}13(\#11)$
- Measures 107-108:  $F^{\#}13(b9)$
- Measures 109-110:  $D^bMi^9(b5)$

- Measures 109-110:  $D^bMi^9(b5)$ ,  $G^b13(\#11)$ ,  $G^b13(b9)$ ,  $C^bMi^7$
- Measures 111-112:  $D^b7$ ,  $D^bMi^7$ ,  $G^b7(b9)$ ,  $C^bMi^7$ ,  $D^b7$ ,  $G^b7(b9)$ ,  $C^bMi^{\#}$

Additional markings include circled numbers 89, 99, 110, and the instruction "END OF SOLO" at measure 88.

PIANO

Chords:  $Cm^{11}$ ,  $G^b13$ ,  $F^{13}(b9)$ ,  $F7(\#9)$ ,  $B^bMi7$ ,  $B7$ ,  $Cm^{11}$ ,  $F7(b9)$ ,  $B^bMi7$ ,  $B7$ ,  $F7(b9)$ ,  $B^bMi7$ ,  $E^b13(b9)$ ,  $CMA7$

Measures: 113, 114, 115, 116, 117

Chords:  $(CMA7)$ ,  $Emi^9/A$ ,  $B^bMA^13$ ,  $CMA7$ ,  $Dmi^7$ ,  $CMA7$ ,  $Gmi^7$

Measures: 118, 119, 120, 121, 122

Chords:  $(Gmi^7)$ ,  $D^b7$ ,  $C7$ ,  $E7(\#9)$ ,  $FMA7$ ,  $E^b7$ ,  $E^bMA7$ ,  $FMA7$ ,  $Fmi^9$ ,  $B^b13$ ,  $B7(b9)$ ,  $CMA^13$ ,  $G^b9$ ,  $Fmi^7$

Measures: 123, 124, 125, 126, 127

Chords:  $(Fmi^7)$ ,  $E^bMA^13$ ,  $D^bMA7$ , "GENTLY"  $CMA7$ ,  $DMA7$ ,  $CMA7$ ,  $B^13(b9)$ ,  $E+7(\#9)$ ,  $Ami^7$ ,  $A^b13$

Measures: 128, 129, 130, 131, 132

Chords:  $Gmi^7$ ,  $C13(b9)$ ,  $FMA7$ ,  $G^bMA7$ ,  $FMA7$ ,  $Fmi^7/B^b$ ,  $B7(\#9)$ ,  $CMA7$ , SOLO-FILL OUT

Measures: 133, 134, 135, 136

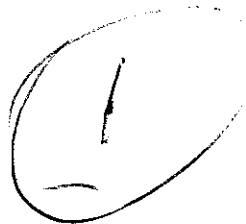

# DINDI

("GINGEE")

Music by ANTONIO CARLOS JOBIM

Words by RAY GILBERT

Arranged by ROB McCONNELL

BASS

GENTLE BOSSA NOVA (♩ = ca. 116) STR. BTH'S

1 *mp*  $B^bMA^7$   $C^bMA^7$   $B^bMA^7$   $A^b(b9)$   $D^+7(\#9)$   $GMI^7$   $G^b13$   $FMI^7$   $B^b13(b9)$

5  $E^bMA^7$   $FMA^7$   $E^bMA^7$   $E^bMI^7/A^b$   $A^+7(\#9)$   $B^bMA^7$   $AMI^7/D$   $D^7(b9)$

9  $GMA^{13}$   $FMA^{13}$

13  $GMA^7$   $DMI^7$   $G^b13(b9)$   $CHA^{13}$   $F^9(\#11)$

17  $EMI^{11}$   $DMI^{11}$   $D/C$   $D^7(b9)$  19  $GMA^{13}$

21  $FMA^{13}$   $GMA^{13}$   $DMI^7$   $G^7$

329-04010

BASS

25 *CMA<sup>7</sup>* 26 *F<sup>13</sup>(#11)* 27 *GMA<sup>7</sup>* 28 *C#Mi<sup>9</sup>(b5)* *F#13(#11)* *F#13(b9)* *BMi<sup>11</sup>*

29 *(Bmi<sup>11</sup>)* 30 *C<sup>7</sup>* 31 *C#Mi<sup>7</sup> F#7(b9)* *Bmi<sup>7</sup>* 32 *C<sup>7</sup>* *F#7(b9)* *Bmi<sup>11</sup>* *F<sup>13</sup>* *E<sup>13</sup>(b9)* *E7(#9)* *Ami<sup>7</sup>*

33 *(Ami<sup>7</sup>)* 34 *Bb<sup>7</sup>* 35 *Bmi<sup>11</sup> E7(b9)* *Ami<sup>7</sup>* 36 *Bb<sup>7</sup>* *E7(b9)* *Ami<sup>7</sup>* *D<sup>13</sup>(b9)* *BMA<sup>7</sup>* *f x*

37 *(BMA<sup>7</sup>)* 38 *E<sup>b</sup>mi<sup>9</sup>/A<sup>b</sup>* 39 *AMA<sup>13</sup>* 40

41 *BMA<sup>7</sup>* 42 *F#mi<sup>7</sup>* 43 *B<sup>7</sup>* 44 *EMA<sup>7</sup>* *A<sup>13</sup>*

45 *BMA<sup>7</sup>* 46 *B<sup>b</sup>mi<sup>7</sup>* 47 *E<sup>b</sup>7(b9)* **(47)** *G<sup>13</sup>(#9)/A<sup>b</sup>* *A<sup>b</sup>* *G<sup>13</sup>(#9)/A<sup>b</sup>* *A<sup>b</sup>* *G<sup>7</sup>(b9)* *G<sup>b</sup>9* *Fmi<sup>7</sup>*

49 *(Fmi<sup>7</sup>)* *G<sup>b</sup>MA<sup>13</sup>* 50 *"OFFON 1"* 51 *F#<sup>13</sup>* *G<sup>13</sup>(#9)* *A<sup>b</sup>MA<sup>7</sup>* 52 *E<sup>b</sup>mi<sup>7</sup>* *A<sup>b</sup>13(b9)*

53 *D<sup>b</sup>MA<sup>7</sup>* 54 *D<sup>b</sup>mi<sup>9</sup>* 55 *G<sup>b</sup>9* *Fmi<sup>11</sup>* *E<sup>b</sup>mi<sup>11</sup>* 56 *D<sup>b</sup>MA<sup>13</sup>(#11)* *B<sup>b</sup>mi<sup>7</sup>/E<sup>b</sup>*

BASS

57  $A^bMA^7$  58  $G^bMA^b$  60

61  $A^bMA^7$  62  $A^b$  63  $BMA^7$  64  $B^bMi^7$   $E^b7(b9)$

65  $A^bMA^7$  66  $D7(\#9)$   $G^b(b9)$   $Cmi$  (67) 68  $Dmi^7$   $G^7(b9)$

69  $Cmi$  70  $G^b(b9)$   $Cmi$   $F^b(b9)$  71  $B^bmi$  72  $F^b(b9)$

73  $B^bmi$   $F^b(b9)$  74  $B^bmi^7$   $E^b7(b9)$  (75)  $A^bMA^7$  76

77  $G^bMA^7$  78 79  $A^bMA^7$  80  $E^bMi^9$   $A^b(b9)$   $D^bMA^7$  81

82  $D^bMi^9$   $G^b(b9)$  83  $A^bMA^7$  84  $E/D7$  85  $D^bMi^7$

86  $C^bMA^7$   $AMA^7$   $A^bMA^7$  88  $A^bMi^7$   $D7(b9)$  (89) 10 (99) 8

BASS

107  $C\#Mi^9$   $F\#13(\#11)$   $Dmi^9(b5)$   $G13(\#11)$   $Cmi$  **110**

111  $D\flat7$   $Dmi^7$   $G7(b9)$   $Cmi^7$   $D\flat7$   $G7(b9)$   $Cmi^{11}$   $G\flat13$   $F13(b9)$   $F7(\#9)$   $B\flat Mi^7$

115  $B^7$   $Cmi^{11}$   $F7(b9)$   $B\flat Mi^7$   $B^7$   $F7(b9)$   $B\flat Mi^7$   $E\flat13(b9)$   $CMA^7$  **118**

119  $(CMA^7)$   $EMi^9/A$   $B\flat MA^13$   $CMA^7$   $Dmi^7$   $CMA^7$

123  $Gmi^7$   $D\flat7$   $C^7$   $E7(\#9)$   $FMA^7$   $Fmi^9$   $B\flat13$   $B^7(b9)$   $CMA^13$

127  $G\flat9$   $Fmi^7$   $E\flat MA^13$   $D\flat MA^7$  "GENTLY"  $CMA^7$   $D\flat MA^7$   $CMA^7$   $B13(b9)$

131  $(B13(b9))$   $E^+7(\#9)$   $Ami^7$   $A\flat13$   $Gmi^7$   $C13(b9)$

134  $FMA^7$   $G\flat MA^7$   $FMA^7$   $Fmi^7/B\flat$   $B^7(\#9)$   $CMA^7$

136 22

9

# DINDI

("GINGEE")

Music by ANTONIO CARLOS JOBIM

Words by RAY GILBERT

Arranged by ROB McCONNELL

DRUMS

GENTLE BOSSA NOVA (♩ = CA. 116) STR. 8TH'S

829-04010

DRUMS

41 42 43 44 45

46 47 48 49 50

**(47)** **SOLO FILL**

51 52 (TENOR SOLO) 53 54 55

56 57 58 59 60

**(57)**

61 62 63 64 65

9

66 67 68 69 70

**(67)**

71 72 73 74 75

**(75)**

76 77 78 79 80

4

81 82 83 84 85

8

86 87 88 89 90

**(89)** **SHAKER ONLY!**

**GET SHAKER**

DRUMS
